



By John Hoffmann

DRUNK DRIVER TWICE THE LEGAL LIMIT IS NO LONGER A DRUNK DRIVER AFTER CHESTERFIELD PROSECUTOR AND JUDGE APPLY THEIR MAGIC AND REDUCE THE CHARGES. Chesterfield Police Officer McGee was on patrol on Eatherton Road on Sunday morning at 2:30 11/29/15 when the driver of an approaching 2007 Chevrolet pickup had the truck's bright lights on, blinding Officer McGee. The officer flashed the police car's high beams, but the pickup's driver did not dim his lights.

When the pickup truck passed, Officer McGee turned around and stopped it.

He contacted the driver, Daniel Stokes, 27, of Bowling Green, Kentucky. In the passenger seat was his girlfriend Lauren Filla. Stokes is actually a St. Louis native and a graduate of Vianney High School and Missouri University S&T. He returned to St. Louis in 2016 taking a job with Nooter Construction.

Stokes was clearly intoxicated. There was a strong smell of booze coming from the car. Once out of the car Stokes had a strong odor of intoxicants on his breath.



Daniel Stokes



Blues fans Filla and Stokes

His eyes were watery and from his mug shot they were also bloodshot. Officer McGee reported his speech was slurred and he swayed back and forth when standing.

Stokes failed all the field sobriety tests. He was arrested for DWI. His passenger called relatives who picked her up and took control of the pickup truck.

At the police station Stokes agreed to be interview. He stated he and Filla had been to a Blues Hockey game (Blues won 3-1 over Columbus Blue Jackets). He stated that he had 10 beers and considered himself intoxicated.

WHAT WERE YOU DOING DURING THE LAST THREE HOURS PRIOR TO CONTACT WITH LAW ENFORCEMENT? <i>Patty 6s after Blues game</i>		
WERE YOU OPERATING THE VEHICLE AT THE TIME OF THE CRASH OR STOP? <input checked="" type="checkbox"/> YES <input type="checkbox"/> NO		
HAVE YOU BEEN DRINKING? <input checked="" type="checkbox"/> YES <input type="checkbox"/> NO	IF YES, WHAT WERE YOU DRINKING? <i>Beer</i>	
TIME STARTED <i>1845</i>	TIME STOPPED <i>2245</i>	
HOW MUCH? <i>10 Beers</i>	WHERE? <i>Downtown STL</i>	ARE YOU UNDER THE INFLUENCE OF AN ALCOHOLIC BEVERAGE? <input checked="" type="checkbox"/> YES <input type="checkbox"/> NO

Stokes agreed to take a breath test. The BA results showed Stokes was **twice the legal limit to drive at 16%.**

OUTCOME: On June 20, 2016 the DWI charge, despite Stokes being two times over the legal limit, were reduced to Careless and Impudent Driving. Instead of 8-points for DWI (Municipal Court) Stokes got 2. He was fined \$273. He also pled guilty to Fail to Dim Lights and was fined \$273. Stokes had something that most drivers don't get after a visit with Prosecutor Tim Engelmeyer and Judge Rick Brunk. He actually got points on his driving record. (This was originally posted in Ex-Alderman Newsletter #248 on October 24, 2016.)

TO HELL WITH LOOKING AFTER THE SAFETY OF RESIDENTS OF CHESTERFIELD! DRUNK DRIVER FROM ST. PETERS DRIVES OFF ROAD, MOWS DOWN TWO MAILBOXS, HITS A RETAINING WALL AND LEAVES CHESTERFIELD COURT WITH NO POINTS ON HER LICENSE. Christine Thomas, 50, knew how the court systems in the St. Louis area work. On November 5, 2014 she got a moving violation that carried 2-points on her driver's license. On February 5, 2015 she saw that citation amended to a non-moving "Defective Muffler" charge by the court in St. Charles

County. She pled guilty to something she never did and was fined \$75 and didn't have anything on her driving record. This would repeat itself, but in a much more troubling way later starting with an arrest in 2015.

On December 5, 2015 at 2:27 in the morning Thomas was driving from her boyfriend's house on Deltona Drive in Chesterfield to her home in St. Peters, Missouri. She did not manage to get out of the subdivision off of Woods Mill Road. She ended up in a disabled vehicle in the middle of the street on Forest Crest Drive near Woods Mill Road.

Chesterfield Police Officer Wiegman was dispatched to a reported accident at 2 Forest Crest Drive.

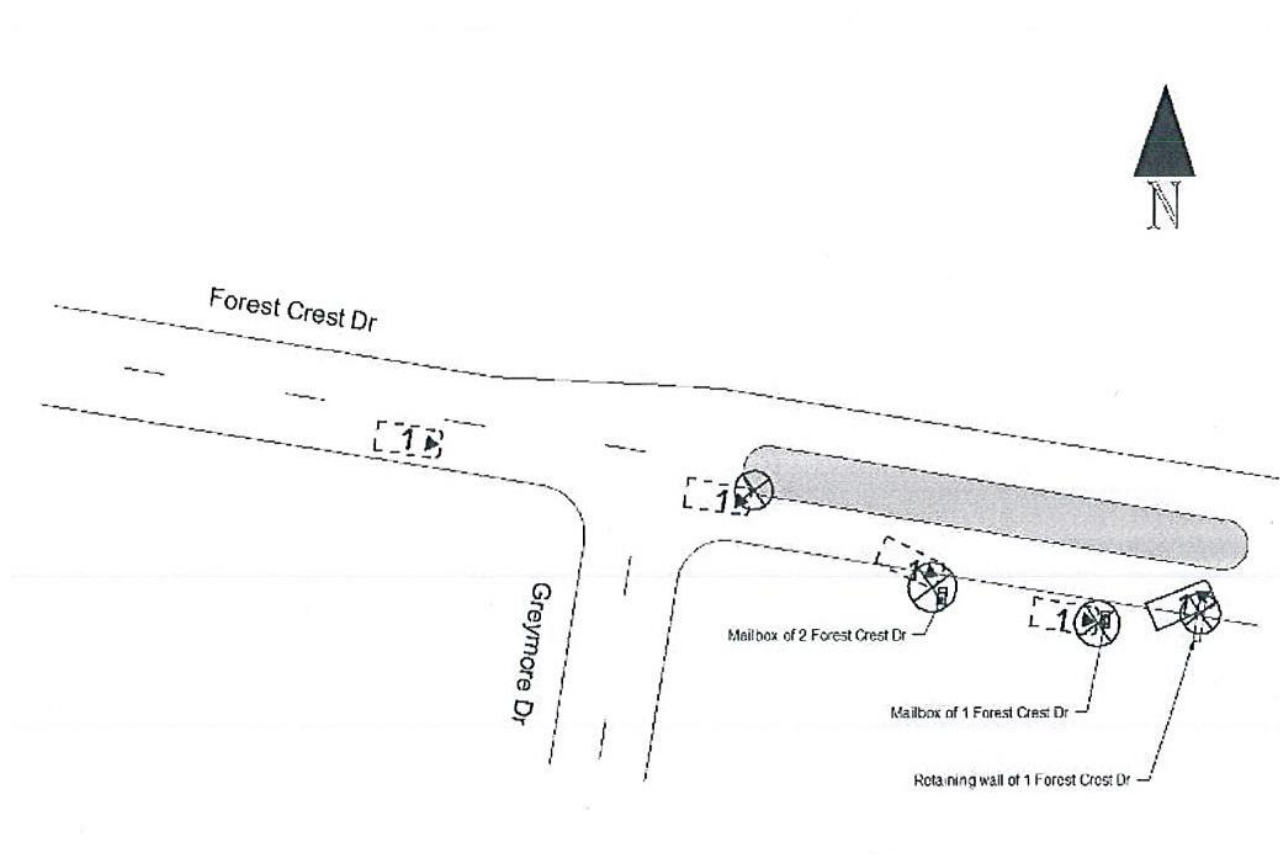

On his arrival he found Christine Thomas behind the wheel of her disabled 2013 Hyundai. Officer Wiegman observed skid marks and then tire tracks into median to her left and then to the right the yards of #1 and #2 Forest Crest Drive, where two mailboxes were hit and a retaining wall was struck. This is from the police report concerning Officer Wiegman's initial contact with Thomas:

I made contact with the driver, who I later identified as Christine Rene Thomas, as she was sitting in the driver's seat of the vehicle stopped in the roadway. Thomas stated she was not injured. I asked Thomas for her driver's license and proof of insurance, and she stated she was trying to call her boyfriend who lived nearby on Deltona Dr. Thomas opened her wallet, paused, and asked me what she was looking for. I again instructed Thomas to provide me with her driver's license and proof of insurance. Thomas opened her wallet, removed some documents, and asked me again what she was looking for. I again reminded Thomas I asked for her driver's license and proof of insurance.



According to the mug shot her eyes were bloodshot, Officer Wiegman reported her speech was slurred and her balance was uncertain.

She agreed to take an unofficial field breath test. **That showed her BAC level to be .158%.**

She was arrested and transported to the police station along with her dog that was in the car at the time of the incident. The dog was placed in a cage in the sally port of the police station.

At the police station she refused to take an official breath test. She was charged with DWI and Improper lane Use (not staying on the road and crashing into 2 mailboxes and a retention wall).

OUTCOME: Thomas left the Chesterfield Courtroom on March 15, 2016 after pleading guilty with NO POINTS ON HER DRIVER'S LICENSE! Prosecutor Tim Engelmeyer and "The Judge Whspher" Rick Brunk have done it again. Thomas pled guilty to DWI and was given a 2-year SIS NO RECORD, NO FINE, NO POINTS probation term. Engelmeyer than reduced the 2-Point Improper Lane Use charge to the No-Points charge of Illegal Parking. Thomas pled guilty to that and was fined \$273.50 and \$26.50 court costs (\$300 total).



If you are a Chesterfield resident, isn't it time for you to contact you councilpersons and mayor and demand court reform and demand that drunk drivers no longer leave court with no points on their licenses? (This originally appeared in Newsletter #249 on October 31, 2016.)

A RARITY, A DRUNK DRIVER IN TOWN AND COUNTRY WITH A LAWYER IS ACTUALLY CONVICTED FOR DRUNK DRIVING! 34-year-old Cori Sneed of Wentzville was headed home from visiting and drinking with friends on Saturday night into Sunday morning December 6, 2015. The weather was clear and the temperature was just about freezing when Town and Country Officer Fowle observed a 2015 White GMC Terrain speeding in the I-64 50-MPH construction zone with narrow lanes and concrete barriers.

Fowle got behind the GMC and paced it at 83 MPH. The driver of the GMC was weaving from lane to lane when Officer Fowle stopped it at Mason Road. There he contacted 5-foot-1 Sneed who appeared to be be drunk. Her eyes were bloodshot, watery and glassy. Her face was flushed. Her breath had a strong odor of booze. Her speech was confused and profane.

She failed the field sobriety test and the field breath test showed she was intoxicated.

She was arrested.



Cori Sneed, looking very drunk in her mug shot

At the police station she refused to take the official breath test. She agreed to be interviewed at 2:04 AM on December 6 but abruptly stopped the interview after being way off on the first few question. .

INTERVIEW RECORD PERSON'S RESPONSES			
WHAT TIME IS IT NOW? 20:05 (CELL)	WHAT IS THE DATE? DEC 5	WHAT DAY OF THE WEEK IS IT? SUNDAY	WHAT CITY (COUNTY) ARE YOU IN NOW? TOWN & COUNTRY
WHEN DID YOU LAST EAT? 8 PM		WHAT DID YOU LAST EAT? NACHO'S	
WHAT WERE YOU DOING DURING THE LAST THREE HOURS PRIOR TO CONTACT WITH LAW ENFORCEMENT? I WAS AT A RESTAURANT. HANGING OUT WITH MY FRIENDS.			
WERE YOU OPERATING THE VEHICLE AT THE TIME OF THE CRASH OR STOP? <input type="checkbox"/> YES <input type="checkbox"/> NO I REFUSE TO ANSWER ANY FURTHER QUESTIONS.			

She was charged with DWI, Speeding in a Construction Zone, Improper Lane use (weaving) and No Proof of Insurance.

OUTCOME: This is where something unusual happened. No charges were reduced to Illegal parking. Instead all the charges except the DWI were dropped by the City Prosecutor Ed Sluys. However Sneed did plead guilty to DWI on September 8, 2016 and was fined \$653.50 and placed on a 2-year SES probation term. This means the DWI conviction actually went on her record. (This story was first posted in our Ex-Alderman Newsletter #250 on November 7, 2016.)

99 MPH IN A 60 MPH ZONE ON WB I-64 AT I-270 REDUCED TO NO-FINE AND NO-POINTS: On Thursday night into Friday morning October 30, 2015 at 1:16 AM it was clear and the temperature had fallen to 39 degrees.

Town and Country Police Officer Yaakub clocked John Wesley Bradshaw driving his 2007 GMC Yukon (a rather large vehicle) at 99 MPH immediately after he passed over I-270 on WB I-64.

Violator's Copy

Uniform Citation
ORI NO. MO 0957200 TOWN AND COUNTRY POLICE
STATE OF MISSOURI
DIVISION OF 21st CIRCUIT COURT

140065311

STATE OF MISSOURI		DIVISION	
IN THE CIRCUIT COURT OF TOWN AND COUNTRY MUNICIPAL COUNTY 1			
COURT ADDRESS (Street, City, Zip) 1011 MUNICIPAL CENTER DRIVE DR, TOWN AND COUNTRY, MO, 63131			
COURT DATE 12/03/2015	COURT TIME <input type="checkbox"/> AM <input checked="" type="checkbox"/> PM 7:00	COURT PHONE NO. (314) 432-1420	
I, KNOWING THAT FALSE STATEMENTS ON THIS FORM ARE PUNISHABLE BY LAW, STATE THAT I HAVE PROBABLE CAUSE TO BELIEVE THAT:			
ON ABOUT (Date) 10/30/2015	AT TIME 0116 HRS	HWY CLASS WB IS 64 AF IS 270	UPON / AT OR NEAR (LOCATION)
WITHIN CITY / COUNTY AND STATE AFORESAID,			
NAME (LAST, FIRST, MIDDLE) BRADSHAW, JOHN, WESLEY			
STREET ADDRESS 3 FAIR AVE A			
CITY ST LOUIS	STATE MO	ZIP CODE 63115	
DATE OF BIRTH 08/25/1970	RACE B	SEX M	HEIGHT 601
DRIVER'S LIC. NO. [REDACTED]		CDL: <input type="checkbox"/> YES <input checked="" type="checkbox"/> NO	STATE MO
EMPLOYER			
ADDRESS (Street, City, State, Zip)			
DID UNLAWFULLY <input checked="" type="checkbox"/> OPERATE/DRIVE <input type="checkbox"/> PARK		<input type="checkbox"/> C.M.V. <input type="checkbox"/> WITH HAZ MAT	
VEHICLE	YEAR 2007	MAKE GMC - GENERAL M	MODEL YUKON
	REGISTERED WEIGHT	L I C NUMBER [REDACTED]	STATE MO
			YEAR 2015
DID THEN AND THERE COMMIT THE FOLLOWING OFFENSE. THE FACTS SUPPORTING THIS BELIEF ARE AS FOLLOWS: EXCEEDING SPEED LIMIT 60 MPH ZONE STALKER REAR ANT...LANE 1.			
<input type="checkbox"/> Subject taken into custody. (Complete "For Issuance of a Warrant" section on reverse side.)			
DRIVING 99 MPH	POSTED SPEED LIMIT 60 MPH	DETECTION METHOD <input checked="" type="checkbox"/> STATIONARY RADAR <input type="checkbox"/> WATCH (AIR) <input type="checkbox"/> PACE <input type="checkbox"/> LASER <input type="checkbox"/> MOVING RADAR <input type="checkbox"/> WATCH (GROUND) <input type="checkbox"/> OTHER	
IN VIOLATION OF: STATUTE/ORDINANCE - CHARGE CODE <input type="checkbox"/> RSMo. 320.010 90000050 <input checked="" type="checkbox"/> ORD.			
SEAT BELT VIOLATION: STATUTE/ORDINANCE - CHARGE CODE <input type="checkbox"/> RSMo. <input type="checkbox"/> ORD.			
<input type="checkbox"/> IN FATAL CRASH <input type="checkbox"/> IN CRASH <input type="checkbox"/> DWI / BAC ,		OCN	
<input type="checkbox"/> SPECIAL ENFORCEMENT ZONE <input type="checkbox"/> SCHOOL ZONE			
<input type="checkbox"/> CONSTRUCTION ZONE <input type="checkbox"/> COMPLIANCE			
OFFICER /s/ P.O. Yaakub	BADGE 00131	TRP / ZONE	DATE 10/30/2015

Here is Bradshaw's past record:

02/06/91	Driving While Revoke 2-Days Jail Improper Lane Use \$41.50 fine	MO Highway Patrol
03/17/01	Driving While Suspended \$315 fine	Country Club Hills PD
04/22/01	Stealing 14-days jail 1 year additional jail but on prob	St. Charles PD
11/25/03	Driving with Suspended License 2-Days jail	St. Louis City PD
12/26/05	Driving Without a Valid License 1-year Jail 10-days shock jail then 2-years probation Speeding 20 or more over limit \$325 fine	MO Highway Patrol
06/03/06	Moving Violation reduced to Illegal Parking \$50 fine Moving Violation reduced to Illegal Parking \$200 fine No Valid Drivers License \$200 fine	MO Highway Patrol
07/25/07	Driving with Suspended or Revoked Lic 9 Days in Jail	St. Louis City PD
12/07/07	Misdemeanor Poss of Marijuana 10 Days Jail Driving With Suspended License 10 Days jail	MO Highway Patrol
02/15/09	Driving With Suspended License 45-Days jail Speeding 2-Days jail	MO Highway Patrol
05/17/11	Stealing 30-Days Jail Receiving Stolen Property 30-Days Jail Trespassing 30-Days Jail	St. Peters PD
01/23/13	Speeding \$200 fine	MO Highway Patrol
11/05/15	Moving Violation reduced to a Parking Vio \$175 fine	Normandy PD

OUTCOME OF TOWN AND COUNTRY 99 MPH CITATION: Bradford hired an attorney and the case was moved to the St. Louis County Associate Circuit Court, but was still prosecuted by T&C City Prosecutor Ed Sluys. Bradford who has spent over 80 days in jail for traffic offenses and has been fined over \$1,000 for traffic violations dating back 25 years was given a NO-FINE NO-POINTS 2-year probation term.

As a Town and Country resident I really don't feel safer with someone doing 39 MPH over the speed limit that has nothing happen to them. (Originally appeared in Ex Alderman Newsletter 256 on December 13, 2016.) On June 9, 2017 Bradford was cited by St. Louis Police for Disobeying a Red Light in the 4900 block of Dr. King Blvd.

ST. LOUIS MAN DOING 35 MPH OVER THE LIMIT IN A CONSTRUCTION ZONE IS CONVICTED OF A CRIME HE DIDN'T DO; NO-POINTS ILLEGAL PARKING! Ali Noor, 26, of 3621 Meramec in South St. Louis was driving his silver 2000 Toyota Corolla westbound on I-64 and had just passed I-270 when he was clocked by Officer Hamel of the Town and Country Police.

It was overcast and 31 degrees on Wednesday night February 3, 2016 at 8:08 PM when Noor's 15-year-old Toyota was found to be speeding 85 MPH in a construction zone with narrow lanes. He was stopped by Officer Hamel and issued a citation.

Uniform Citation		Violator's Copy	
ORI NO. MO 0957260 TOWN AND COUNTRY POLICE STATE OF MISSOURI DIVISION OF 21st CIRCUIT COURT		140066564	
STATE OF MISSOURI		DIVISION	
IN THE CIRCUIT COURT OF TOWN AND COUNTRY MUNICIPAL COUNTY		1	
COURT ADDRESS (Street, City, Zip)			
1011 MUNICIPAL CENTER DRIVE DR, TOWN AND COUNTRY, MO, 63131			
COURT DATE	COURT TIME	COURT PHONE NO.	
03/17/2016	7:00 <input type="checkbox"/> AM <input checked="" type="checkbox"/> PM	(314) 432-1420	
I, KNOWING THAT FALSE STATEMENTS ON THIS FORM ARE PUNISHABLE BY LAW, STATE THAT I HAVE PROBABLE CAUSE TO BELIEVE THAT:			
ON ABOUT (Date)	AT TIME	HWY CLASS UPON / AT OR NEAR (LOCATION)	
02/03/2016	2208 HRS	WB IS 64 AF IS 270	
WITHIN CITY / COUNTY AND STATE AFORESAID,			
NAME (LAST, FIRST, MIDDLE)			
NOOR, ALI			
STREET ADDRESS			
3000 MERAMEC ST 2ND FL ST			
CITY	STATE	ZIP CODE	
ST LOUIS	MO	63116	
DATE OF BIRTH	RACE	SEX	HEIGHT
02/19/1989	W	M	506
WEIGHT	CDL:		
177	<input type="checkbox"/> YES <input checked="" type="checkbox"/> NO		
DRIVER'S LIC. NO.	STATE		
[REDACTED]	MO		
EMPLOYER			
ADDRESS (Street, City, State, Zip)			
DID UNLAWFULLY <input checked="" type="checkbox"/> OPERATE/DRIVE <input type="checkbox"/> PARK <input type="checkbox"/> C.M.V. <input type="checkbox"/> WITH HAZ. MAT			
VEHICLE	YEAR	MAKE	MODEL
	2000	TOYOTA	COROLLA
	STYLE	COLOR	
	4D	SIL	
	REGISTERED WEIGHT	NUMBER	STATE
			MO
			YEAR
			2016
DID THEN AND THERE COMMIT THE FOLLOWING OFFENSE. THE FACTS SUPPORTING THIS BELIEF ARE AS FOLLOWS:			
SPEEDING IN A CONSTRUCTION ZONE			
NO WORKERS PRESENT. LANE 1. FRONT RADAR CAR 6.			
SAME DIRECTION.			
<input type="checkbox"/> Subject taken into custody. (Complete "For Issuance of a Warrant" section on reverse slide.)			
DRIVING	POSTED SPEED LIMIT	DETECTION METHOD	
85 MPH	50 MPH	<input type="checkbox"/> STATIONARY RADAR <input type="checkbox"/> WATCH (AIR) <input type="checkbox"/> PACE <input type="checkbox"/> LASER <input checked="" type="checkbox"/> MOVING RADAR <input type="checkbox"/> WATCH (GROUND) <input type="checkbox"/> OTHER	
IN VIOLATION OF: STATUTE/ORDINANCE - CHARGE CODE			
<input type="checkbox"/> RSMo.	320.090	90006050	
<input checked="" type="checkbox"/> ORD.			
SEAT BELT VIOLATION: STATUTE/ORDINANCE - CHARGE CODE			
<input type="checkbox"/> RSMo.			
<input type="checkbox"/> ORD.			
<input type="checkbox"/> IN FATAL CRASH	<input type="checkbox"/> IN CRASH	<input type="checkbox"/> DWI / BAC.	OCN
<input type="checkbox"/> SPECIAL ENFORCEMENT ZONE	<input type="checkbox"/> SCHOOL ZONE	<input type="checkbox"/> COMPLIANCE	
<input checked="" type="checkbox"/> CONSTRUCTION ZONE			
OFFICER	BADGE	TRP / ZONE	DATE
/s/ P.O. Hamel	00126		02/03/2016

OUTCOME: Noor hired a St. Louis County lawyer and the case was transferred to St. Louis County Associate Circuit Court. Town and Country prosecutor Ed Sluys handled the prosecution. Sluy amended the 35 MPH over the limit citation to "Illegal Parking." Judge Richard Stewart went along with this farce. Noor was fined \$200 for Illegal Parking at 85 MPH. (Originally appeared in Ex Alderman's Newsletter #256 on December 13, 2016)

COUNTY PROSECUTOR'S OFFICE TAKE 5-HOURS TO GET WARRANT TO DRAW BLOOD OF CHRONIC DRUNK DRIVER: We have been writing about Gary Dean Siegfried of 12817 Topping Woods Estates for several years. We last wrote in great detail about Siegfried in our Ex Alderman Newsletter 229 on June 13, 2016.

The County Police responding to a call on April 25, 2016 at 6 pm arrested Siegfried for Felony DWI. Siegfried lied to the police and said his son wrecked the car by driving off the road and hitting trees and that he and his wife came to get him. However he could not explain where his son and wife were. A witness then put Siegfried behind the wheel. Nothing like refusing to accept responsibility and throwing your adult son under the bus!

At the time Siegfried was on a 2-year probation term for a Felony DWI arrest by the Town and Country Police from 10/13/12. On 01/30/15 before Judge Steven Goldman Siegfried pled guilty and was sentenced to one-year in jail and placed on 2-years probation in lieu of jail.

Prior DWIs

12/12/92 St. Louis PD
02/03/95 Chesterfield PD
11/03/00 Bellefontaine Neighbors PD
11/02/05 Maryland Heights PD
10/13/12 Town and Country PD
04/25/16 St. Louis County PD



12817 Topping Woods Estates



But the case we are looking at now is from Friday February 26, 2016 at 9:01 AM.

It was 9:01 on Friday morning when Officer Scott Schlager on patrol on SB Topping Road clocked a gray 2008 Jeep on his patrol car's moving radar at 44 MPH in a 30 MPH zone. Officer Schlager stopped the Jeep and found Gary Siegfried driving. Siegfried is a know habitual drunk driver normally with a revoked drivers license,

Officer Schlager noticed that Siegfried's eyes were bloodshot and his breath smelled of liquor.

In a cup in the console was a glass full of mouthwash. Officer Schlager asked Siegfried if he the mouthwash was to hide the smell of booze. He received no answer. This is from his report.

I stopped the vehicle; and I made contact with the driver listed on page #1. I smelled a strong odor of an alcoholic beverage on the driver's breath. I asked the driver if he had been drinking last night or this morning. The driver said he had not been drinking. The driver further stated he just used some mouth wash. The driver showed me a bottle of mouth wash which was sitting in the cup holder in the center console of his vehicle. I asked the driver if he always uses mouth wash while he is driving. The driver stated that he does. I asked the driver if he was trying to mask the smell of the alcoholic beverage with the mouth wash. The driver did not respond. The driver had sunglasses on but it was a cloudy day. I had the driver remove his sunglasses, and I observed his eyes were blood shot.

I administered the field sobriety tests listed on page #1. The result of the PBT field sobriety test exceeded a .080% BAC.

After arresting Siegfried, Officer Schlager found a partially full open bottle of Fire Ball Whiskey on the floor behind the driver's seat.

At the police station Siegfried refused to take the official breath test. However he did answer some questions where he admitted drinking that morning.

INTERVIEW — RECORD PERSON'S RESPONSES

WHAT TIME IS IT NOW? 10:30AM	WHAT IS THE DATE? 02/25/2016	WHAT DAY OF THE WEEK IS IT? FRIDAY	WHAT CITY (COUNTY) ARE YOU IN NOW? TOWN & COUNTRY
WHEN DID YOU LAST EAT? 08:45		WHAT DID YOU LAST EAT? BLUEBERRY SCONE	
WHAT WERE YOU DOING DURING THE LAST THREE HOURS PRIOR TO CONTACT WITH LAW ENFORCEMENT? WENT TO CVS THEN TO STARBUCKS & THEN DROVE TO MY HOME			
WERE YOU OPERATING THE VEHICLE AT THE TIME OF THE CRASH OR STOP? <input checked="" type="checkbox"/> YES <input type="checkbox"/> NO			
HAVE YOU BEEN DRINKING? <input checked="" type="checkbox"/> YES <input type="checkbox"/> NO	IF YES, WHAT WERE YOU DRINKING? FIREBALL WHISKEY		
TIME STARTED 07:30 AM		TIME STOPPED 7:45 AM	
HOW MUCH? 2 OUNCES WITH COFFEE	WHERE? MY HOME	ARE YOU UNDER THE INFLUENCE OF AN ALCOHOLIC BEVERAGE? <input type="checkbox"/> YES <input checked="" type="checkbox"/> NO	

After Siegfried refused to take a breath test he was driven to Mercy Hospital and waited for five hours as the Town and Country Police attempted to get a search warrant to draw blood. There is an on call judge at night but not one during regular weekday business hours. A warrant was finally obtained and the blood draw was finally done at 3:10 pm. THE BAC of the blood five hours after Siegfried tested positive at 9 am came back at 0.01% well under the 0.08 legal limit.

The St. Louis County Prosecutor's Office issued a Driving While License Revoked charge.

OUTCOME: Siegfried was on a 2-year SES probation instead of 1-year in jail for the felony DWI arrest by Town and County on 10/13/12. He and his attorney Scott Rosenblum didn't plea guilty until January 30, 2015. That meant the probation period went into 2017.

When he picked up the Town and Country case and the St. Louis county case in 2016, his probation was revoked and on 05/26/16 he was sentenced to the one-year in the County Jail. The Careless and Impudent Driving for the wreck in St. Louis County was dismissed as was the speeding charge in Town and Country. But he pled guilty to the Driving While Revoked charges and was sentenced to 60-days in jail to be served while he served his one year sentence on the 2012 DWI.

Siegfried was given an early release after serving 53 days of his 6-month sentence. He and his wife have since moved from Town and Country to Chesterfield.

94 MPH ON I-270 AT 10:55 ON A TUESDAY NIGHT IS ALSO ILLEGAL PARKING ON A RESIDENTIAL STREET. A 2013 Jeep Grand Cherokee was clocked by Town and Country Officer Wilkey doing 94 MPH on NB 270 north of Manchester Road.

The driver of the car was Scott Alexander Fike, Sr. of Springfield. He was cited for 94 in a 60 MPH.

Uniform Citation		Violator's Copy	
<small>ORI NO. MO 0957200 TOWN AND COUNTRY POLICE STATE OF MISSOURI DIVISION OF 21st CIRCUIT COURT</small>		140067089	
STATE OF MISSOURI		DIVISION	
IN THE CIRCUIT COURT OF TOWN AND COUNTRY MUNICIPAL		COUNTY 1	
COURT ADDRESS (Street, City, Zip)			
1011 MUNICIPAL CENTER DRIVE DR, TOWN AND COUNTRY, MO, 63131			
COURT DATE	COURT TIME	COURT PHONE NO.	
05/05/2016	7:00 <input type="checkbox"/> AM <input checked="" type="checkbox"/> PM	(314) 432-1420	
I, KNOWING THAT FALSE STATEMENTS ON THIS FORM ARE PUNISHABLE BY LAW, STATE THAT I HAVE PROBABLE CAUSE TO BELIEVE THAT:			
ONABOUT (Date)	AT TIME	HWY CLASS	UPON / AT OR NEAR (LOCATION)
03/22/2016	2255 HRS		EB IS 270 AF MO MANCHESTER RD
WITHIN CITY / COUNTY AND STATE AFORESAID,			
NAME (LAST, FIRST, MIDDLE)			
FIKE, SCOTT, ALEXANDER SENIOR			
STREET ADDRESS			
4000 E SHERWOOD ST			
CITY		STATE	ZIP CODE
SPRINGFIELD		MO	65802
DATE OF BIRTH	RACE	SEX	HEIGHT
04/06/1940	W	M	600
DRIVER'S LIC. NO.		CDL:	STATE
[REDACTED]		<input type="checkbox"/> YES <input checked="" type="checkbox"/> NO	MO
EMPLOYER			
ADDRESS (Street, City, State, Zip)			
DID UNLAWFULLY <input checked="" type="checkbox"/> OPERATE/DRIVE <input type="checkbox"/> PARK <input type="checkbox"/> C.M.V. <input type="checkbox"/> WITH HAZ. MAT			
VEHICLE	YEAR	MAKE	MODEL
	2013	JEEP	GRAND CHEROKEE
			STYLE
			4D
			COLOR
			MAR
	REGISTERED WEIGHT	L I C	NUMBER
			[REDACTED]
		STATE	YEAR
		MO	2017
DID THEN AND THERE COMMIT THE FOLLOWING OFFENSE. THE FACTS SUPPORTING THIS BELIEF ARE AS FOLLOWS:			
EXCEEDING SPEED LIMIT 60 MPH ZONE			
PATROL VEHICLE 2; MOVING RADAR FRONT ANTENNA			
SAME DIRECTION			
<input type="checkbox"/> Subject taken into custody. (Complete "For Issuance of a Warrant" section on reverse side.)			
DRIVING	POSTED SPEED LIMIT	DETECTION METHOD	
94 MPH	60 MPH	<input type="checkbox"/> STATIONARY RADAR <input type="checkbox"/> WATCH (AIR) <input type="checkbox"/> PACE <input type="checkbox"/> LASER	
<input checked="" type="checkbox"/> MOVING RADAR <input type="checkbox"/> WATCH (GROUND) <input type="checkbox"/> OTHER			
IN VIOLATION OF: STATUTE/ORDINANCE - CHARGE CODE			
<input type="checkbox"/> RSMo.	320.010	90000050	
<input checked="" type="checkbox"/> ORD.			
SEAT BELT VIOLATION: STATUTE/ORDINANCE - CHARGE CODE			
<input type="checkbox"/> RSMo.			
<input type="checkbox"/> ORD.			
<input type="checkbox"/> IN FATAL CRASH	<input type="checkbox"/> IN CRASH	<input type="checkbox"/> DWI / BAC	OCN
<input type="checkbox"/> SPECIAL ENFORCEMENT ZONE	<input type="checkbox"/> SCHOOL ZONE	<input type="checkbox"/> COMPLIANCE	
<input type="checkbox"/> CONSTRUCTION ZONE			
OFFICER	BADGE	TRP / ZONE	DATE
/s/ P.O. Wilkey	00129		03/22/2016
ON INFORMATION, UNDERSIGNED PROSECUTOR CHARGES THE DEFENDANT AND INFORMS THE <input type="checkbox"/> RSMO			

Fike, 74, hired attorney Carl Civella (a possible relative to the famous Kansas City mob boss Carl Corky Civella) and the case was moved to the St. Louis County Associate Circuit Court. It was still prosecuted by Town and Country Prosecutor Ed Sluys.

Fike on September 15, 2016 pled guilty to a charge amended by Sluys to "Illegal Parking on a Residential Street." He was fined \$200 and had no points go on his

license. This is somewhat ironic since there is no exit to a residential street off of I-270 in Town and Country. He was Illegally Parking at 94 MPH.

On 01/30/10 Fike got a speeding ticket for 20 MPH or more over the limit on I-29 outside of St. Joseph by the Highway Patrol. In that case he simply paid the ticket five days later and got the points. Maybe they are not reducing cases in Buchanan County to Illegal Parking. (This case was originally in Ex Alderman Newsletter 258 on January 2, 2017/)

98 MPH ON I-64 BUT TO TOWN AND COUNTRY PROSECUTOR IT IS THE SAME AS A PARKING VIOLATION: Sgt. Chris Moore of the Town and Country Police clocked a 2004 Nissan coupe on Saturday night/Sunday morning January 24, 2016 at 12:30. The driver of the car, Sam Holroyd, 51, of South St. Louis was doing **98 MPH**.

I have a feeling that Holroyd, who went to high school at Ladue, but on Facebook puts his nose in the air and says he went to Horton-Watkins, and works as an engineer at MSD, should be smart enough to know that 98 MPH is not close to 60 MPH.



Apparently Holroyd might be ready to enter a "Larry David" Look - a-Like contest.

Holroyd hired a St. Charles lawyer, who moved the case from Town and Country MUNI court to the St. Louis County Associate Circuit Court. Ed Sluys the Town and Country city prosecutor still prosecuted the case.

On 09/15/16 Holroyd pled guilty but Judge Richard Stewart placed him on a No-Fine No-Points SIS probation term. (This case was originally in Ex Alderman Newsletter 258 on January 2, 2017)

Uniform Citation

Violator's Copy



ORI NO. MO 0957200 TOWN AND COUNTRY POLICE
STATE OF MISSOURI
DIVISION OF 21st CIRCUIT COURT

140066397

STATE OF MISSOURI		DIVISION			
IN THE CIRCUIT COURT OF TOWN AND COUNTRY MUNICIPAL		COUNTY 1			
COURT ADDRESS (Street, City, Zip) 1011 MUNICIPAL CENTER DRIVE DR, TOWN AND COUNTRY, MO, 63131					
COURT DATE 03/03/2016	COURT TIME <input type="checkbox"/> AM <input checked="" type="checkbox"/> PM 7:00	COURT PHONE NO. (314) 432-1420			
I, KNOWING THAT FALSE STATEMENTS ON THIS FORM ARE PUNISHABLE BY LAW, STATE THAT I HAVE PROBABLE CAUSE TO BELIEVE THAT:					
ON ABOUT (Date) 01/24/2016	AT TIME 0030 HRS	HWY CLASS	UPON / AT OR NEAR (LOCATION) EB IS 64 AF CRD MASON RD		
WITHIN CITY / COUNTY AND STATE AFORESAID,					
NAME (LAST, FIRST, MIDDLE) HOLROYD, SAMUEL, DAVID					
STREET ADDRESS 2 SIMPSON AVE					
CITY ST LOUIS		STATE MO	ZIP CODE 63139		
DATE OF BIRTH 11/07/1964	RACE W	SEX M	HEIGHT 600 WEIGHT 225		
DRIVER'S LIC. NO. [REDACTED]		CDL: <input type="checkbox"/> YES <input checked="" type="checkbox"/> NO	STATE MO		
EMPLOYER					
ADDRESS (Street, City, State, Zip)					
DID UNLAWFULLY <input checked="" type="checkbox"/> OPERATE/DRIVE <input type="checkbox"/> PARK		<input type="checkbox"/> C.M.V. <input type="checkbox"/> WITH HAZ. MAT			
VEHICLE	YEAR 2004	MAKE NISSAN	MODEL 350Z	STYLE 2D	COLOR BLU
	REGISTERED WEIGHT	LIC [REDACTED]	NUMBER [REDACTED]	STATE MO	YEAR 2016
DID THEN AND THERE COMMIT THE FOLLOWING OFFENSE. THE FACTS SUPPORTING THIS BELIEF ARE AS FOLLOWS: EXCEEDING SPEED LIMIT 60 MPH ZONE STK C6 FASL L1					
<input type="checkbox"/> Subject taken into custody. (Complete "For Issuance of a Warrant" section on reverse slide.)					
DRIVING 98 MPH	POSTED SPEED LIMIT 60 MPH	DETECTION METHOD <input type="checkbox"/> STATIONARY RADAR <input type="checkbox"/> WATCH (AIR) <input type="checkbox"/> PACE <input type="checkbox"/> LASER <input checked="" type="checkbox"/> MOVING RADAR <input type="checkbox"/> WATCH (GROUND) <input type="checkbox"/> OTHER			
IN VIOLATION OF: STATUTE/ORDINANCE - CHARGE CODE <input type="checkbox"/> RSMo. 320.010 90000050 <input checked="" type="checkbox"/> ORD.					
SEAT BELT VIOLATION: STATUTE/ORDINANCE - CHARGE CODE <input type="checkbox"/> RSMo. <input type="checkbox"/> ORD.					
<input type="checkbox"/> IN FATAL CRASH <input type="checkbox"/> IN CRASH <input type="checkbox"/> DWI / BAC		<input type="checkbox"/> SPECIAL ENFORCEMENT ZONE <input type="checkbox"/> SCHOOL ZONE		OCN	
<input type="checkbox"/> CONSTRUCTION ZONE <input type="checkbox"/> COMPLIANCE					
OFFICER /s/ Sgt. Moore	BADGE 00083	TRP / ZONE	DATE 01/24/2016		

DRIVING WHILE SUSPENDED GET REDUCED TO NO OPERATOR'S LICENSE:

Here is a case that maybe should have been reduced to Illegal parking with a \$10 fine. Morrystine Wytana Kimble was arrested by Sgt. Walker of the Town and Country Police on November 1, 2012 for Driving With a Suspended Drivers' License after he contacted her on I-64 at Highway 141.

Uniform Citation		Violator's Copy	
ORI NO. MO 0957200 TOWN AND COUNTRY POLICE STATE OF MISSOURI DIVISION OF 21st CIRCUIT COURT		121121920	
STATE OF MISSOURI		DIVISION	
IN THE CIRCUIT COURT OF TOWN AND COUNTRY MUNICIPAL COUNTY 1			
COURT ADDRESS (Street, City, Zip)			
1011 MUNICIPAL CENTER DRIVE DR, TOWN AND COUNTRY, MO, 63131			
COURT DATE	COURT TIME <input type="checkbox"/> AM <input checked="" type="checkbox"/> PM	COURT PHONE NO.	
11/01/2012	7:00	(314) 432-1420	
I, KNOWING THAT FALSE STATEMENTS ON THIS FORM ARE PUNISHABLE BY LAW, STATE THAT I HAVE PROBABLE CAUSE TO BELIEVE THAT:			
ON/ABOUT (Date)	AT TIME	HWY CLASS	UPON / AT OR NEAR (LOCATION)
10/04/2012	0702 HRS		WB IS 64 AT MO 141
WITHIN CITY / COUNTY AND STATE AFORESAID,			
NAME (LAST, FIRST, MIDDLE)			
KIMBLE, MORRISTINE, WYTANA			
STREET ADDRESS			
2000 COLLETT DR			
CITY	STATE	ZIP CODE	
ST LOUIS	MO	63136	
DATE OF BIRTH	RACE	SEX	HEIGHT
09/27/1983	B	F	502
DRIVER'S LIC. NO.	CDL	STATE	WEIGHT
	<input type="checkbox"/> YES <input checked="" type="checkbox"/> NO	MO	115
EMPLOYER			
ADDRESS (Street, City, State, Zip)			
DID UNLAWFULLY <input checked="" type="checkbox"/> OPERATE/DRIVE <input type="checkbox"/> PARK <input type="checkbox"/> C.M.V. <input type="checkbox"/> WITH HAZ. MAT			
V E H I C L E	YEAR	MAKE	MODEL
	2006	DODGE	CHARGER (AND
			2D
			SIL
	REGISTERED WEIGHT	L I C E N S E	NUMBER
			MO
			2013
DID THEN AND THERE COMMIT THE FOLLOWING OFFENSE. THE FACTS SUPPORTING THIS BELIEF ARE AS FOLLOWS:			
DRIVING A MOTOR VEHICLE WHILE LICENSE IS SUSPENDED			
CASE #FA09065084			
<input checked="" type="checkbox"/> Subject taken into custody. (Complete "For Issuance of a Warrant" section on reverse side.)			
DRIVING	POSTED SPEED LIMIT	DETECTION METHOD	
	MPH	<input type="checkbox"/> STATIONARY RADAR <input type="checkbox"/> WATCH (AIR) <input type="checkbox"/> PACE <input type="checkbox"/> LASER	
		<input type="checkbox"/> MOVING RADAR <input type="checkbox"/> WATCH (GROUND) <input type="checkbox"/> OTHER	
IN VIOLATION OF: STATUTE/ORDINANCE - CHARGE CODE			
<input type="checkbox"/> RSMo.	380.030	96005050	
<input checked="" type="checkbox"/> ORD.			
SEAT BELT VIOLATION: STATUTE/ORDINANCE - CHARGE CODE			
<input type="checkbox"/> RSMo.			
<input type="checkbox"/> ORD.			
<input type="checkbox"/> IN FATAL CRASH	<input type="checkbox"/> IN CRASH	<input type="checkbox"/> DWI / BAC	OCN
<input type="checkbox"/> SPECIAL ENFORCEMENT ZONE	<input type="checkbox"/> SCHOOL ZONE	<input type="checkbox"/> COMPLIANCE	
<input type="checkbox"/> CONSTRUCTION ZONE			
OFFICER	BADGE	TRP / ZONE	DATE
/s/ Sgt. Walker	00075		10/04/2012

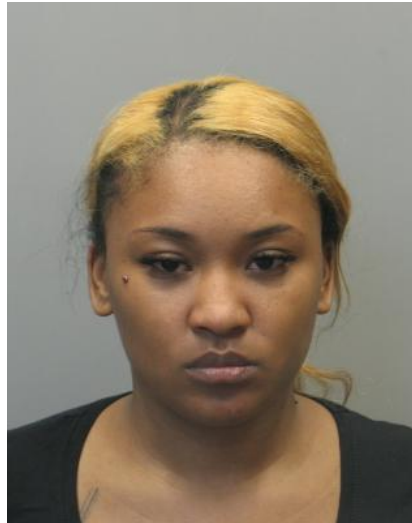

It was 2 1/2 years later on May 14, 2015 that she pled guilty to a reduced charge of No Operators' License which is still a 2-point violation.

If you look at her background she has no money. Here are some of the court actions I found:

08/18/07 Aarons Rents repossession

09/04/07 Delrado v Kimble \$2,280 default judgment for back rent

09/25/07 Daimler Chrysler Financial Services v Kimble
 07/08/08 Mills Properties v Kimble \$2,729 consent judgment for back rent
 12/15/08 Wachovia Services v Kimble \$18,529 judgment
 01/24/14 Carmen Group, LLC v Kimble \$3,445 consent judgment for back rent
 06/04/15 Zheng v Kimble \$360 consent judgment back rent

None of the judgments have been paid. Kimble has no money. In 2015 she could not make a \$360 a month rent.

With two exceptions her traffic record is clean other than the financially related offenses, such as having a suspended license and no insurance. She has no criminal record at all.

07/23/08	Moving Violation reduced to Illegal parking \$200 fine	Charlack PD
08/29/08	No Vehicle License \$40 fine	Charlack PD
	Moving Violation reduced to Illegal Parking \$350 fine	
10/04/12	Driving While Lic Suspended	Town and Country PD
01/08/13	Driving While Lic Suspended	Florissant PD
	Excessive Noise	
08/07/13	Driving While Lic Suspended	Florissant PD
12/22/13	Driving While Lic Suspended	Richmond Heights PD
	Fail to have Proof of Fin Resp (Car Insurance)	
11/09/15	Speeding 35 MPH Over Limit	Pine Lawn PD

She currently has arrest warrants on the Florissant cases.

TOWN AND COUNTRY OUTCOME: Kimble hired an attorney from St. Louis who moved the case to St. Louis Associated Court. I don't know how she paid for the attorney and the \$250 fine for the reduced charge of No Operator's License when she was unable to pay her rent. But if there was ever a case where a \$10 fine might be appropriate this is it. (This originally appeared in Ex Alderman Newsletter 259 on January 9, 2017)

A \$7,755 SHOPLIFTING TURNS INTO A ROBBERY AS A TRIO OF SUSPECTS KNOCK OVER EMPLOYEES AND SHOPPERS FLEEING KATE SPADE. ONE SUSPECT HAS A SHOCKING RECORD! The suspect description provided by store employees made it sound like a half back, a full back and a pulling guard from a women's football team were the culprits.

On September 19, 2015 at 8:45 PM the trio had loaded up with \$7,755 worth of purses at the Kate Spade Store on Outlet Blvd. They made no attempt to hide their theft and simply with their arms full of 16 purses made a dash for the doors.

The purses ranged in value from \$290 to \$710.

Two store employees attempted to block the thieves at the doors and were struck by the suspects with their forearms. A shopper outside of the store saw what was going on and attempted to hold the doors shut. She was knocked down as was a child. The child received minor injuries.

This is from the police report

The original report describes a robbery 2nd which occurred on September 19th, 2015 at approximately 2045 hours from the Kate Spade store located at 18505 Outlet Boulevard in Chesterfield Missouri. Three black females entered the Kate Spade Store and stole 25 purses valued at \$7,755.00. As the suspects ran out of the store, they ran into two employees on the inside of the store who were standing in front of the doors. The suspects also forced open the doors which were held by a female on the outside of the store. This action caused an eleven year old boy, who was with the female holding the doors, to fall. The boy suffered mild abrasions to his right knee and left lower leg. the suspects ran south out of the main entrance to a white Chevy Malibu with Pennsylvania license [REDACTED].

The use of force by the shoplifting suspects escalated the offense from a Stealing to a Robbery.

The suspects were described as:

- #1 Black/female 5 ft-5 180 lbs short hair
- #2 Black/female 5 ft-3 130 lbs braided black hair
- #3 Black/female 5 ft-5 190 lbs

An outlet mall employee got the license number of the white Chevrolet Malibu. The description was broadcast to other police agencies. A Town and Country Police officer spotted the car and suspects on eastbound I-64 and gave chase. However when the suspect reached high speeds the Town and Country Officer discontinued the chase for safety reasons at Lindbergh.

A check of the license plate (a Pennsylvania plate) revealed that it was an Enterprise Rent-a-Car that was rented in St. Louis. Detectives obtained the information of the renter and found that she had criminal record. She was Jasmine Bolden

Using past mug shots of Bolden a six-person photo lineup was presented to the witness. Two of the store employees positively identified Bolden as one of the suspects.



Jasmine Bolden 2015

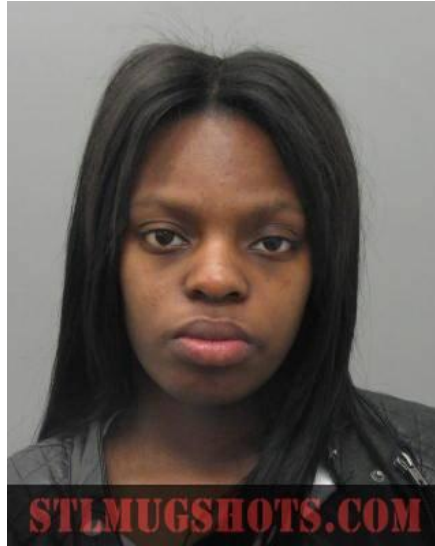

Jasmine Bolden 2014

Bolden, 22, was later arrested by the St. Louis Police Department after she tried to report the license plates on the getaway car stolen.

Chesterfield police detectives went to St. Louis and picked up Bolden and transported her back to the Chesterfield Police Department. She denied having anything to do with the shoplifting. She was charged with Robbery. The other two suspects were not identified.

Here is her **SHOCKING** record:

- 09/15/10 **Felony Stealing O/\$500** (Dillards South County) St. Louis Co PD
- 10/21/11 Pled Guilty Places on a 5-year SES probation term
- 01/23/14 Probation suspended
- 05/11/16 Probation revoked. sentenced to 7 years in Prison, but sentence held in favor of **120 days shock** prison time.
- 03/04/11 **Stealing** Richmond Heights PD
- Trespassing** at the Galleria Mall
- 03/04/13 Pled Guilty sentenced to 90 days in jail, but immediately placed on SES probation term
- 07/19/11 **Stealing** Olivette PD
- Failure to Yield to Emg Vehicle**

Failure to Show License

11/12/12 Stealing charge reduced to Littering \$250 fine

Fail to Yield to Emg Veh \$375 fine

Failure to show Lic on Demand \$100 fine

03/02/12 **Misdemeanor Stealing** Richmond Heights PD

01/23/14 Pled Guilty 6 months Jail but placed on 2-year SES probation after serving **10-day shock jail time.**

07/23/13 **Felony Stealing O/\$500** (South County Mall) St. Louis CO PD

01/16/14 Pled Guilty 7 years prison, **but 30 days shock time** and 5-years probation

05/11/16 Probation revoked sentence to 7-years prison but allowed to serve 120-day shock probation.

09/19/15 **Robbery 2nd Degree** Chesterfield PD

OUTCOME: Despite being granted three prior "SHOCK" short jail sentences instead of the 7-years prison terms, Judge Steve Goldman gave Bolden her fourth Shock Jail sentence instead of a 7-year prison sentence. On 08/25/16 Bolden pled guilty, was sentence to 7-years in Prison, but was then allowed to serve her fourth shock jail sentence, this time 120 days. (This first appeared in our December 5, 2016 Ex-Alderman Newsletter #254.)

DRUNK DRIVER FROM O'FALLON MISSOURI GETS THE NO RECORD, NO-POINTS, NO-FINE DWI PROBATION, BUT DOES GET CONVICTED OF SPEEDING.

On Friday night into Saturday morning May 16, 2015 at about 12:18 AM Town and Country Sgt. Wolfe was westbound on I-64 in the construction zone with a 50 MPH posted speed limit due to narrow lanes. He was passed by a Chevrolet Tahoe large size SUV that was clearly speeding. Sgt. Wolfe paced the car and found it to be doing 73 MPH in the 50 MPH zone and was weaving between two lanes.

Sgt. Wolfe attempted to stop the vehicle and the driver pulled onto the Timberlake Exit ramp, but instead of pulling to the shoulder, he stopped in the middle of the ramp.

Once the driver was ordered to pull to the shoulder he was contacted and identified as Jarrod Fayson, 28, of O'Fallon Missouri. Fayson had all the classic drunk driver signs. His breath had a strong odor of booze, his eyes were bloodshot, his speech was slurred and he swayed while trying to stand still. Fayson failed a number of sobriety tests and took a field breath test that showed his BAC level to be in excess of 0.08% .

He was arrested and transported to the police station. There an official breath test showed his BAC level to be .143%. In an interview Fayson stated he had been drinking wine and vodka at a friend's house and at a bar between 7:30 and 10:30.



Jarred Fayson

OUTCOME: On November 4, 2016 Fayson pled guilty in Town and Country Municipal Court. Judge Dean Waldemer placed him on a 2-year, no-points, no-fine, no-record probation term for the DWI. He was fined \$300 for the speeding.

He appealed his driver's license suspension by the Department of revenue MVA Unit for testing over the legal limit. That appeal was denied on 05/10/16. (This originally appeared in Ex Alderman Newsletter 262 on January 30, 2017)

SEVEN YEARS AND FIVE MONTHS LATER GREGORY KIBBY IS CONVICTED FOR STEALING TWO BOTTLES OF BOOZE FROM THE CHESTERFIELD SCHNUCKS.

The crime occurred on Tuesday evening, April 21, 2009 at 6:58 PM at the Hilltop Schnucks supermarket. A black/male was seen taking a 750 ML bottle of Bombay Sapphire Gin (\$26.99) and a 750 ML bottle of Jack Daniels (\$25.99) and walking out of the store. A manager saw him enter a blue Lincoln which then drove off. The manager got the license plate number.

The suspect was also ID'ed on security camera footage from stealing booze from a Schnucks in St. Charles, MO. He was identified as Gregory Kibby, 56, of St. Louis, MO.

Police detectives also attempted to contact the registered owner of the blue Lincoln, Joel Parker, 57 of Bellefontaine Neighbors. After several attempts to contact Parker, a detective conducted a telephone interview with him. He denied driving his car to Chesterfield. He also said he did not remember what he did in April and that he had not

lent his car to anyone. He was so unresponsive in his answers the detective completed a citation for "Stealing" and mailed it to Parker's home.

Meanwhile the wanted for Kibby remained in the statewide police computer system.

Six months after the crime: On October 19, 2009, Chesterfield Police officers responded to the Frontenac Police Station and picked by Kibby who was being held as a fugitive from Chesterfield. He was interviewed by Det. Rider.

Here is a key part of Kibby's confession where he stated he wants to turn his life around.

I asked why he had stolen the alcohol. Kibby stated he had lost his job and was trying to support his family and a habit at the same time. He continued by stating he now has a job and turned himself in to start his life over.

Parker, the wheel man, showed up in Chesterfield Muni Court and pled guilty on June 16, 2009 and was fined \$350.

Now let's see how Kibby went about starting his life over again:



Gregory Kibby in 2009

12/15/09: Kibby was arrested by the Kirkwood Police for Felony Stealing (Third Offense). On 10/29/10 he was found guilty and sentenced 3-years in prison.

03/16/10: St. Louis Police Officer working in the 1st District arrested Kibby and charged him with Felony Stealing (Third Offense). He pled guilty on 07/12/10 and was sentenced to 3 years in prison.

03/29/10 In starting his life over, Kibby failed to appear to court in Chesterfield and a warrant was issued for his arrest. The Maplewood Police had him in custody on March 29, 2010. He was issued another citation to appear in Chesterfield Court.

09/03/13 Kibby never showed for the new court date in 2010 and a new warrant was issued for his arrest. He finished a sentence in St. Louis and was arrested by the Chesterfield Police at the St. Louis Community Release Center. Kibby made bond in Chesterfield and then did not show up for court. Another warrant was issued for his arrest.

04/19/16 Kibby had been arrested again and Chesterfield officers picked him up at the St. Louis County Jail in Clayton.

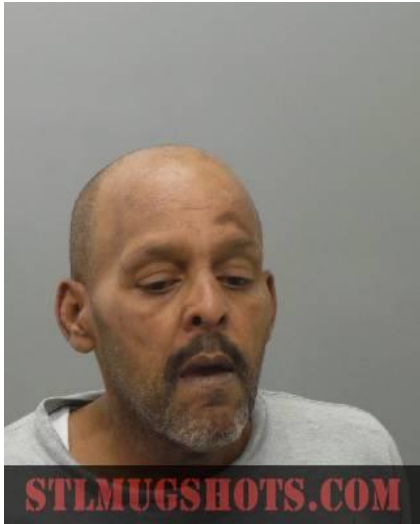

Kibby in 2016.

OUTCOME: On September 15, 2016 Kibby pled guilty to an amended charge of trespassing, instead of the theft of the two bottles of booze he confessed to, before a St. Louis County Associate Circuit Judge and was fined \$300.

Here is where the Chesterfield Police Screwed up: The following is Kibby's arrest and conviction record prior to his 2009 arrest in Chesterfield:

12/19/92	Felony Stealing	Richmond Heights PD
10/04/93	PG 7-years prison, but placed on SES probation with 120 days Shock jail time.	
03/12/96	Probation revoked and another 120 Shock Jail time	
06/30/97	Probation revoked ordered to serve 3-years Prison	
09/22/94	Stealing Misdemeanor	Boone CO MO
09/02/96	Pled Guilty sentenced to 30-days jail	

01/30/97	Misdemeanor Stealing	Des Peres DPS
	02/26/97 Pled Guilty sentenced to 3-months jail	
11/15/01	Stealing Misdemeanor	St. Charles PD
	06/10/04 Pled Guilty fined \$150	
01/16/05	Stealing Misdemeanor	St. Charles CO Sheriff
	Assault	
	03/07/07 Pled Guilty sentenced to 60-days jail	
10/10/08	Felony Stealing 3rd Offense	St. Charles PD
	10/15/10 Pled Guilty sentenced to 3 years prison	

If the Chesterfield cops would have charged Kibby with a Felony Theft Third or more offense charge they would not have had to deal with this guy over a seven year period. The county police and prosecutor would have been picking him up after he failed to show in court and he would have been sentenced long before 2016. (This originally appeared in Ex Alderman Newsletter #256 of December 19, 2016)