

AFFIDAVIT OF SERVICE

Case: 21SL-PN01769	Court: 21ST JUDICIAL CIRCUIT COURT	County: ST LOUIS, MO	Job: 7726653
Plaintiff / Petitioner: DOUGLAS GRAHAM		Defendant / Respondent: NICOLE M GRAHAM	
Received by: Pro Serve		For: ST LOUIS COUNTY DOMESTIC VIOLENCE COURT	
To be served upon: NICOLE M GRAHAM			Court Date: Oct 28, 2022

I, Tim Moore, being duly sworn, depose and say: I am over the age of 18 years and not a party to this action, and that within the boundaries of the state where service was effected, I was authorized by law to make service of the documents and informed said person of the contents herein

Recipient Name / Address: NICOLE M GRAHAM, HOME: 14 LONG MEADOWS LN, SAINT LOUIS, MO 63131
Manner of Service: Service by Refusal documents Read and Posted, Oct 25, 2022, 9:59 am CDT
Documents: ST LOUIS COUNTY DOMESTIC VIOLENCE COURT ORDER OF PROTECTION/SPECIAL PROCESS SERVER ASSIGNMENT REQUEST, PROTECTION ORDER AND JUDGMENT AND CONTINUANCE ORDER (NO SERVICE UPON RESPONDENT)

Additional Comments:
 Unsuccessful Attempt: Oct 12, 2022, 10:55 am CDT at HOME: 14 LONG MEADOWS LN, SAINT LOUIS, MO 63131
 3-4 cars. Saw a lady in her 60's or 70's walk to a tan Malibu then walk around the back of the house. Rang doorbell and knocked for 20 minutes but no one came to the door. Another vehicle possibly a jeep is also in the garage.

Successful Attempt: Oct 25, 2022, 9:59 am CDT at HOME: 14 LONG MEADOWS LN, SAINT LOUIS, MO 63131.
 SUBJECT HAS BEEN EVADING SERVICE BY REFUSING TO OPEN THE DOOR. SERVER SURVEILLED THE RESIDENCE ON SEVERAL OCCASIONS WITHOUT OBSERVING THE SUBJECT, SERVER LEFT MULTIPLE MESSAGES FOR THE SUBJECT THAT WENT UNANSWERED. ON THE MORING OF THE SERVICE THE SERVER NOTICED THAT THE CURTAINS WERE OPEN AND THE WINDOW WAS PARTIALLY UP ON THE WINDOW TO THE LEFT OF THE FRONT DOOR WHICH AFFORDED THE SERVER A VIEW INTO THE MASTER BEDROOM WHERE HE OBSERVED WHAT APPEARED TO BE THE SUBJECT LYING IN BED. SERVER CALLED HER NAME BUT DID NOT GET A RESPONSE, SERVER KNOCKED ON THE DOOR AND WAITED ABOUT FIVE MINUTES BUT SHE NEVER CAME TO THE DOOR. PERTINENT INFORMATION WAS READ THEN THE DOCUMENTS WERE PLACED BETWEEN THE FRONT DOOR LATCH AND DOORFRAME. SEE ATTACHED PHOTOS OF THE SUBJECTS JEEP IN THE GARAGE AND THE DOCUMENTS ON THE FRONT DOOR.



 Tim Moore
 329
 Date: 10/26/22

Subscribed and sworn to before me by the affiant who is personally known to me.

 Notary Public
 Date: 10/26/2022
 Commission Expires: 2/05/2025

FILED
 OCT 28 2022
 JOAN M. GILMER
 CIRCUIT CLERK, ST. LOUIS COUNTY

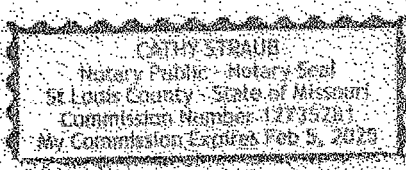

2/6

IN THE FAMILY COURT OF ST. LOUIS COUNTY, MISSOURI

ORI MO096015J

FILED

PETITIONER: DOUGLAS GRAHAM RACE/SEX: White / M	VS.	DATE: 9-23-22	CASE NUMBER: 21SL-PN01769	SEP 23 2022
RESPONDENT: NICOLE GRAHAM		JUDGE: AMANDA BUNDREN MCNELLEY	JOAN M. GILMER CIRCUIT CLERK, ST. LOUIS COUNTY	
ADDRESS: 14 LONG MEADOWS LN. SAINT LOUIS, MO 63131		POLICE DEPT.:		
RACE/SEX: White / F		SPECIAL NEEDS: If you have special needs addressed by the Americans With Disabilities Act, please notify the Circuit Clerk's Office at 314/615-8029, Fax 314/615-8738, email at SLCADA@courts.mo.gov , or through Relay Missouri by dialing 711 or 800-735-2058, at least three business days in advance of the court proceeding.		

22-AA31-152

PROTECTION ORDER AND JUDGMENT

Case No. 1

Alias ex parte order ordered to issue to the Sheriff/Police Department of _____
 Serve respondent at the following address: Work Home Hours: _____

- Comes now Respondent and acknowledges receipt of the Petition and (Ex Parte Order)* (Summons)* herein, and enters his/her appearance (and waives service by the Sheriff)*.
- Case continued until 10-28-22 at 1:30 pm. in the above division.
 Ex Parte Order of Protection previously issued to remain in full force and effect.
- Case called. Petitioner fails to appear. Petition dismissed without prejudice for failure to prosecute. (Ex Parte Order of Protection previously issued dismissed.)*
- Case called. Court hears testimony and determines that the allegation of (domestic violence)* (stalking)* was not proven by the petitioner. Full Order of Protection Denied. (Ex Parte Order of Protection previously issued is hereby dismissed.)*
- Case dismissed without prejudice at the request of the petitioner.

Case No. 2

SO ORDERED

Judge: [Signature]
 ENTERED: 9/23/22
 (DATE)

ATTORNEY/PETITIONER/RESPONDENT _____
 ADDRESS _____
 PHONE NO. _____ FAX NO. _____
 ATTORNEY/PETITIONER/RESPONDENT _____
 ADDRESS _____
 PHONE NO. _____ FAX NO. _____

FILED
 SEP 23 2022

JOAN M. GILMER
 CLERK, ST. LOUIS COUNTY