

MASON ROAD CRASHES Through February 2022

FEBRUARY 26,2022

MASON ROAD CLOSED ON SATURDAY FEBRUARY 26 FOR OVER AN HOUR DUE TO CRASH CAUSED BY TESLA DRIVER. On Saturday February 26, 2022 at 3pm Mason Road was closed for over an hour as Town and Country Police dealt with a three car crash on Mason Road and the curves at Blossom Hill Lane.

Town and Country Police had Mason Road closed just south of Clayton Road. A County Police Officer had Mason closed at the entrance to Queeny Park.



The vehicle that caused the crash was a 2020 Tesla driven by a Town and Country resident. The driver was going south and crossed the center line hitting two NB cars.

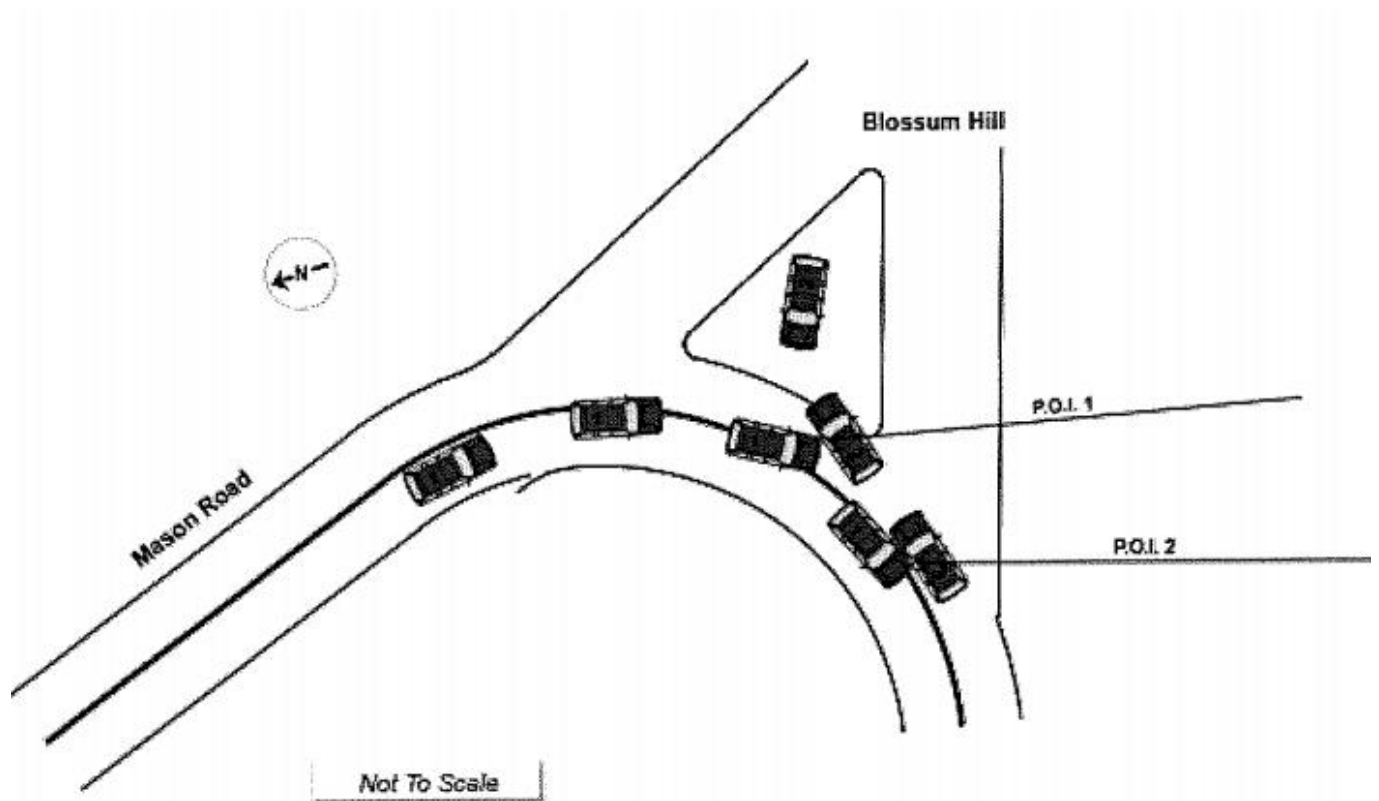

This was a high dollar crash. The Tesla hit a GMC SUV and a 2022 Volvo.

Driver 1 stated she was traveling south on Mason Road. As she went around the sharp turn at Blossum Hill, driver 1 stated she didn't know what happened.

Driver 2 stated he was traveling north on Mason Road. As he went around the sharp turn at Blossum Hill, driver 2 stated vehicle 1 crossed over the double yellow lines. Driver 2 stated he tried to avoid vehicle 1, but was struck due to vehicle 1 crossing into his lane.

Driver 3 stated she was traveling north on Mason Road. As she came up to the sharp turn at Blossum Hill, driver 3 said vehicle 1 was coming at her as vehicle 1 had crossed over the double yellow lines. Driver 3 could not avoid the oncoming vehicle 1 and her vehicle was struck by vehicle 1 on the driver side.

Witness 1 stated she was on Mason Road behind vehicles 2 and 3. As those vehicles traveled into the turn, vehicle 1 crossed over the double yellow lines striking both vehicles.

Vehicle 1 and 2 were towed due to damage by McNamara's Towing.

No injuries were reported on scene.

No citation issued!

SEPTEMBER 14, 2021 6:09PM Cadillac going to fast for condition leaves road, goes through fence to visit pasture.

Cadillac going to fast for conditions, leaves road, goes through fence and visits pasture.

On Tuesday September 14 we didn't go to the Queeny Park Dog Park because it was raining. John C. Segrave was driving an almost antique car, a 2000 Cadillac Escalade south on Mason Road. He was going to his house on Mason Valley Road. The entrance to his subdivision was two blocks away.

Segrave was driving too fast for rain falling on an asphalt road and lost control of the SUV. It swerved to the left, crossed the NB lane, left the road and crashed through the pasture fence that surround the house, pond and horse pasture at 1412 S. Mason Road.

Despite the rain the police investigating the crash did not blame GOD for causing this crash, but blamed Segrave for Driving Too Fast for Conditions.

701 PROBABLE CONTRIBUTING CIRCUMSTANCES	
<input type="checkbox"/> Vehicle Defects (Explain)	<input type="checkbox"/> Vision Obstructed
<input type="checkbox"/> Speed - Exceeded Limit	<input type="checkbox"/> Driver Fatigue / Asle
<input checked="" type="checkbox"/> Too Fast For Conditions	<input type="checkbox"/> Improper Signal
<input type="checkbox"/> Violated Signal / Sign	<input type="checkbox"/> Improper Backup



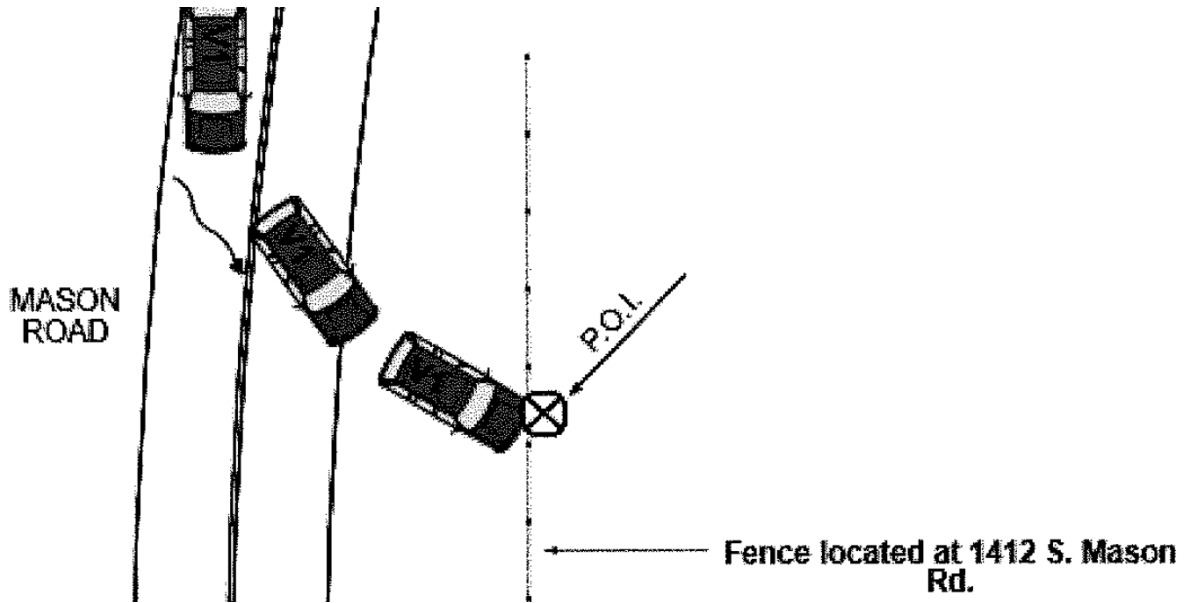

September 10, 2021 5:20pm Drunk driver crosses centerline and hits car

At 5:20pm on Friday September 10 alleged drunk driver Benjamin Haas, 41, of Bradburn Drive located off Mason Road just south of crash site, crossed the centerline at Blossom Hill Lane and hit a northbound car forcing it off the road.

According to the crash report Haas had been drinking and was arrested for Improper Lane Use and DWI. He refused to take a breath test.

NO: 7A DRIVER NAME (Last, First, MI) & ADDRESS (Street, City, State, Zip):
 01 HAAS, BENJAMIN H - [REDACTED], TOWN AND COUNTRY, MO, 63131

7D PROBABLE CONTRIBUTING CIRCUMSTANCES None

<input type="checkbox"/> Vehicle Defects (Explain)	<input type="checkbox"/> Vision Obstructed	<input type="checkbox"/> Failed To Dim Headlights	<input type="checkbox"/> Improper Towing / Pushing
<input type="checkbox"/> Speed - Exceeded Limit	<input type="checkbox"/> Driver Fatigue / Asleep	<input type="checkbox"/> Failed To Use Lights	<input type="checkbox"/> Improperly Stopped On Roadway
<input type="checkbox"/> Too Fast For Conditions	<input type="checkbox"/> Improper Signal	<input type="checkbox"/> Following Too Close	<input checked="" type="checkbox"/> Improper Lane Usage / Change
<input type="checkbox"/> Violation Signal / Sign	<input type="checkbox"/> Improper Backing	<input type="checkbox"/> Wrong Side (Not Passing)	<input type="checkbox"/> Overcorrected
<input type="checkbox"/> Failed To Yield	<input type="checkbox"/> Improper Turn	<input type="checkbox"/> Wrong Side (One-Way)	<input type="checkbox"/> Improper Riding / Clinging To Veh
<input checked="" type="checkbox"/> Alcohol	<input type="checkbox"/> Improper Passing	<input type="checkbox"/> Physical Impairment (Explain)	<input type="checkbox"/> Failed To Secure Load / Improper
<input type="checkbox"/> Drugs	<input type="checkbox"/> Improperly Parked	<input type="checkbox"/> Improper Start From Park	<input type="checkbox"/> Animal(s) in Roadway

ALCOHOL USE

Yes Unk
 No NA



Ben Haas

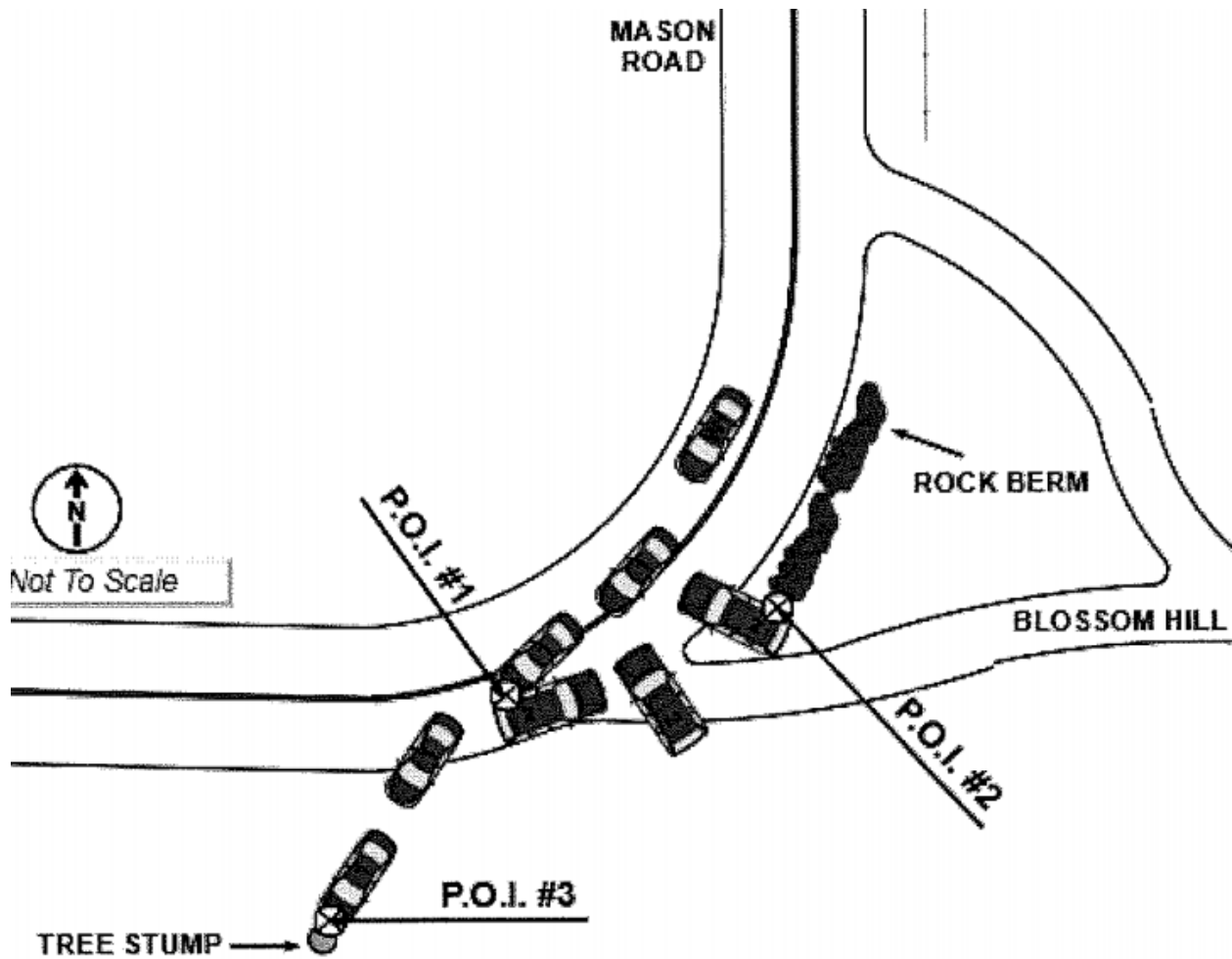

VEHICLE DAMAGE (Mark all damaged areas)		<input type="checkbox"/> None/No Damage																		
INITIAL IMPACT NO:	<table border="1"> <tr> <td>2</td> <td>3</td> <td>4</td> <td>5</td> <td>6</td> <td>7</td> </tr> <tr> <td>1</td> <td>15</td> <td>16</td> <td>17</td> <td>8</td> <td></td> </tr> <tr> <td>13</td> <td>13</td> <td>12</td> <td>11</td> <td>10</td> <td>9</td> </tr> </table>	2	3	4	5	6	7	1	15	16	17	8		13	13	12	11	10	9	<ul style="list-style-type: none"> 18 - Undercarriage 19 - Windshield 20 - Burned 21 - Towed Unit
2	3	4	5	6	7															
1	15	16	17	8																
13	13	12	11	10	9															
<input type="checkbox"/> NA 14																				

Haas claimed that on a clear afternoon on dry pavement he had no idea how this accident happened. This is from the accident report:

DRIVER #1 STATED HE WAS TRAVELING SOUTHBOUND ON MASON ROAD AT BLOSSOM HILL LANE. DRIVER #1 STATED HE DID NOT KNOW HOW THE CRASH OCCURRED.

DRIVER #2 STATED SHE WAS TRAVELING NORTHBOUND ON MASON ROAD AT BLOSSOM HILL LANE. DRIVER #2 STATED SHE OBSERVED VEHICLE #1 TRAVELING SOUTHBOUND ON MASON ROAD AT BLOSSOM HILL LANE. DRIVER #2 STATED VEHICLE #1 ENTERED HER NORTHBOUND LANE OF TRAVEL AND WAS STRADDLING THE CENTER DIVIDING LINE. DRIVER #2 STATED HER VEHICLE WAS COMPLETELY TRAVELING IN THE NORTHBOUND LANES OF MASON ROAD. DRIVER #2 STATED SHE SWERVED RIGHT TO AVOID COLLIDING WITH VEHICLE #1. DRIVER #2 STATED THE FRONT OF VEHICLE #1 THEN STRUCK THE REAR DRIVER SIDE OF HER VEHICLE. DRIVER #2 STATED HER VEHICLE THEN SLID OFF THE ROADWAY AND SPUN. DRIVER #2 STATED THE REAR PASSENGER SIDE OF HER VEHICLE THEN STRUCK A STONE BERM, IN THE GRASS MEDIAN, AT THE CORNER OF MASON ROAD AND BLOSSOM HILL LANE.

WITNESS #1 STATED SHE WAS TRAVELING SOUTHBOUND ON MASON ROAD AT BLOSSOM HILL LANE. WITNESS #1 STATED SHE WAS FOLLOWING BEHIND VEHICLE #1. WITNESS #1 STATED SHE OBSERVED VEHICLE #1 TRAVEL OVER THE YELLOW DIVIDING LINE INTO THE NORTHBOUND LANE AS IT APPROACHED THE CURVE AT BLOSSOM HILL. WITNESS #1 STATED SHE THEN OBSERVED VEHICLE #2 TRAVELING NORTHBOUND AROUND THE CURVE AT BLOSSOM HILL LANE. WITNESS #1 STATED VEHICLE #2 EITHER SWERVED TO AVOID VEHICLE #1 OR WAS ALREADY DRIVING ON THE RIGHT MOST PORTION OF THE NORTHBOUND TRAFFIC LANE. WITNESS #1 STATED SHE THEN OBSERVED THE FRONT OF VEHICLE #1 STRIKE THE DRIVER SIDE OF VEHICLE #2, IN THE NORTHBOUND LANE OF TRAFFIC. WITNESS #1 STATED BOTH VEHICLES THEN SLID AND SPUN OFF THE ROAD WAY.

The victim of this drunk driving crash was Erin Dwyer of Ballwin who was driving her 2006 Lexus.

April 30, 2021 NRN No Report Necessary

Date & Time 04/30/2021 18:41:55		Day Friday
Beat	Sector 510.4	District TCPD-A

Location
S MASON RD & MASON GROVE LN

REPORTING PARTY INFORMATION

Name PASSERBY	PI
-------------------------	----

Address

CALL DETAILS

Call Type **VEHL CRASH NON - VEHICLE CRASH-NON INJURY**

Description **Notes:**

ONE VEHICLE OFF THE ROADWAY

DRK COLORED SMALL SUV

ONE MALE DRIVER, APPEARED CONCIOUS

NO FURTHER, RP WAS PASSERBY

User Defined:

Disposition **NRN - NRN**

Feb 9, 2021 NO REPORT

Date & Time 02/09/2021 09:49:50		Day Tuesday
Beat	Sector 510.2	District TCPD-A

Location
1300 S MASON RD TOWN AND COUNTRY MO -

Call Type **VEHL CRASH NON - VEHICLE CRASH-NON INJURY**

Description **Notes:**

NB MASON/POSSIBLY 1300 BLK CALLER'S 2009 KIA BARREGO WAS STRUCK BY RED DUALY TRUCK WITH A TRAILER THAT LEFT THE SCENE. CALLER STATED HE WAS GOING TO THE AIRPORT BUT WAS ADVISED HE COULD COME TO THE STATION AT A LATER TIME.

User Defined:

Disposition **NRN - NRN**



November 2020



July 23 19



July 2019

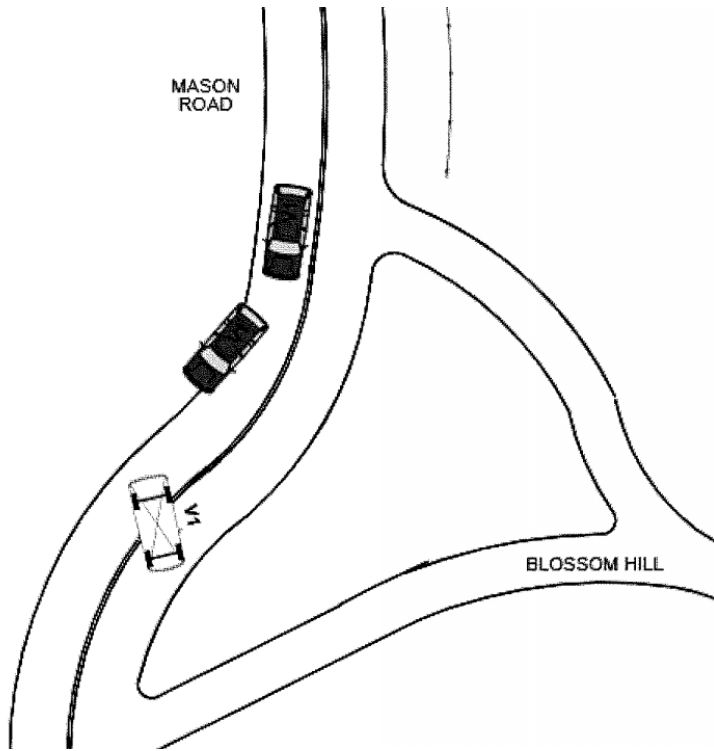

June 21, 2019 1-car overturn crash

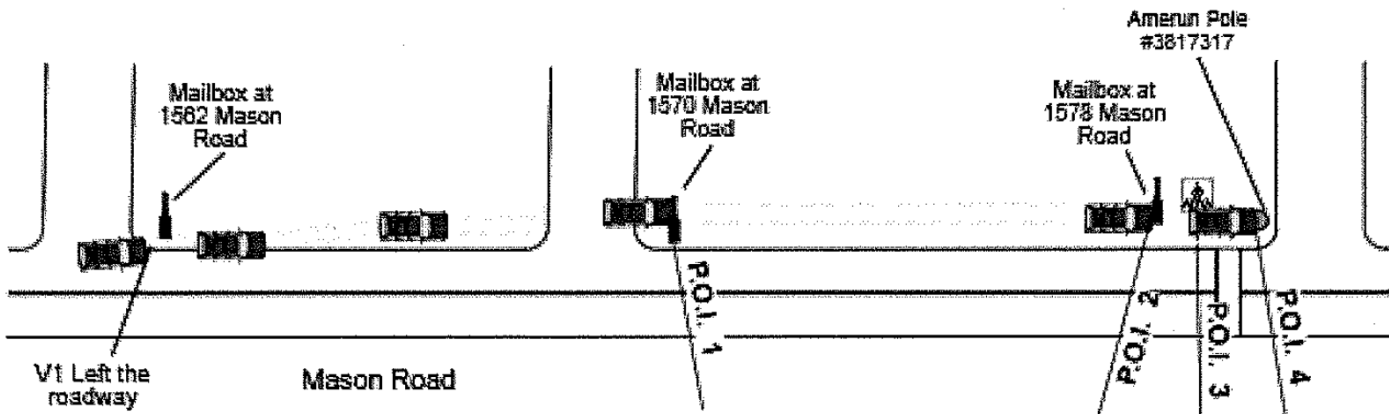

May 10, 2019



May 2019



02/15/19

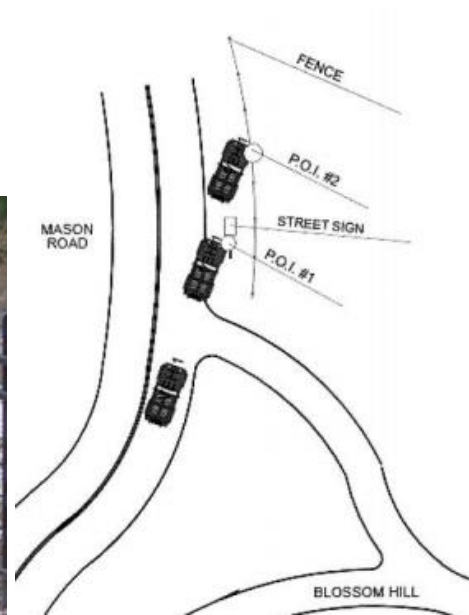

11/6/18



10/26/18



2018



3/19/18



1/19/17



1/17/17



12/5/16



06/15/16



04/20/16



02/15/16

1500 BLOCK S MASON ROAD

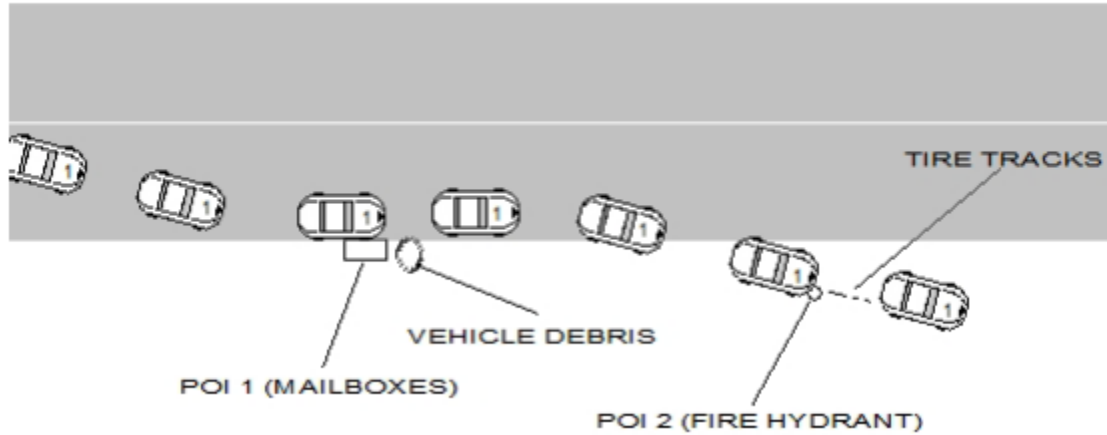

April 23, 2015

14-01776	10/12/2014	on Mason Rd after Blossomhill Ln	off Roadway
14-02078	12/1/2014	on Mason Rd after Blossomhill Ln	off Roadway
14-02079	12/1/2014	on Mason Rd before Buckland Hall Rd	on Roadway
15-00055	1/11/2015	on Mason Rd after Blossomhill Ln	off Roadway
15-01242	7/6/2015	on Mason Rd after Blossomhill Ln	on Roadway
15-02280	12/18/2015	on Mason Rd at Blossomhill Ln	off Roadway
16-00226	2/15/2016	on Mason Rd at Blossomhill Ln	off Roadway
16-000609	4/20/2016	on Mason Rd after Blossomhill Ln	off Roadway

4/23/2015 on Mason near Mason Heights off roadway

Report #	date	location	on/off roadway
16-781	5/6/2016	on Mason at Buckland Hall	On roadway
16-952	6/14/2016	on Mason at Buckland Hall	On roadway
16-964	6/15/2016	on Mason at Buckland Hall	off roadway
16-1642	10/12/2016	on Mason at Blossomhill	On roadway
17-43	1/10/2017	on Mason at Blossomhill	off roadway
17-74	1/19/2017	on Mason at Blossomhill	off roadway
17-1306	9/13/2017	on Mason at Blossomhill	off roadway
18-404	3/19/2018	on Mason at Blossomhill	off roadway
18-944	6/22/2018	on Mason at Blossomhill	off roadway
18-968	6/26/2018	on Mason at Blossomhill	off roadway
18-1547	10/17/2018	on Mason at Blossomhill	On roadway
18-1599	10/26/2018	on Mason at Blossomhill	off roadway
18-1656	11/6/2018	on Mason at Blossomhill	off roadway
-----	-----	-----	-----
19-192	2/15/2019	on Mason at Blossomhill	off roadway
19-220	2/24/2019	on Mason at Blossomhill	off roadway
19-235	2/28/2019	on Mason at Blossomhill	off roadway
19-242	3/1/2019	on Mason at Blossomhill	off roadway
No police resp	5/5/19	on Mason at Blossomhill	off roadway
19-554	5/10/19	on Mason at Peacock Farms	off roadway
19-0760	06/19/19	on Mason at Blossom Hill	1-car overturn
	7/23/19	1390 S. Mason Road	off roadway